

U Travel Club

Travel made for you.

**FREE
AIRFARE
+\$200 PER
PERSON
SAVINGS**

WHEN BOOKED BY
11/30/2024

Jewels of the Rhine & Golden Pass Rail Journey

Switzerland • France • Germany • the Netherlands

Tour Dates: July 14 - 26, 2025

**Mayflower**

CRUISES & TOURS

A DIVISION OF THE SCENIC GROUP

Jewels of the Rhine & Golden Pass Rail Journey



DAY 1 Depart the USA: Depart the USA on your overnight flight to Geneva, Switzerland.

DAY 2 Geneva – Lausanne, Switzerland: Welcome to Switzerland! You will be met at the airport and transferred by coach to the beautiful city of Lausanne. Flights should arrive by 3:00pm. The remainder of the day is at leisure to begin exploring your new surroundings. Enjoy an included dinner this evening at the hotel.
Meal: D

DAY 3 Lausanne: Begin the day with a panoramic tour of the city, known around the world for its spectacular setting, and home of the International Olympic Committee and Museum. This afternoon, visit Château de Chillon, one of Europe's best-preserved medieval castles, on the shores of Lake Geneva. Surrounded by breathtaking scenery, discover the history of this 13th-century fortress. Learn about the château's association with famous authors and artists; the counts and dukes who inhabited it as well as the prisoners who occupied the jail; see period furnishings, art treasures and frescoes. The beauty of the area continues to amaze during a cruise on Lake Geneva from the harbor in Montreux. Relax onboard as the spectacular scenery unfolds while sailing back to Lausanne before returning to the hotel. **Meal: B**

DAY 4 Lausanne / Golden Pass: Today may be a highlight of your time in Switzerland as you experience a unique rail journey and mountain adventure. Depart by coach to Montreux where it's 'all aboard' the Golden Pass for an unforgettable panoramic train ride through the scenic landscapes of the Alps. Disembark the train in Gstaad where the coach is waiting to take you to Col du Pillon for the Glacier 3000 mountain adventure. Ascend via arial cable car to an altitude of approximately 9850' above sea level where you are met with astounding panoramic views, including the Matterhorn and Jungfrau. Walk across the world's first suspension bridge connecting two mountain summits, if you dare! Return to the hotel in Lausanne this afternoon. **Meal: B**

DAY 5 Lausanne: The day is left free of planned activities for your independent exploration. If you prefer, join an optional excursion to visit the village of Gruyère (famous for cheese-making) and

Maison Cailler Chocolate Factory. **Meal: B**
DiscoverMORE: Visit to Gruyère and Maison Cailler Chocolate Factory (additional expense)

DAY 6 Lausanne – Basel: After breakfast, depart Lausanne and travel by coach to Basel for embarkation of the Emerald Cruises Star-Ship and start of the cruise along the Rhine River. Settle into your stateroom and enjoy your first meal onboard at dinner this evening. **Meals: B, D**

DAY 7 Breisach, Germany: As part of the EmeraldPLUS program, visit the city of Freiburg. Considered the 'capital of the Black Forest', Freiburg has lovely sights that will leave you amazed. You also have the opportunity to sample true Black Forest delicacies from the lively market in the city center near the main cathedral. If you're feeling more active, join the guided bike tour in Breisach. Enjoy local entertainment onboard this evening. **Meals: B, L, D**
EmeraldPLUS: Guided tour of Freiburg
EmeraldACTIVE: Bike tour in Breisach

DAY 8 Strasbourg, France: Once docked in Kehl, coaches await to take you across the river to Strasbourg, the capital city of the Alsace Region in France. The guided walking tour takes you along narrow lanes and across footbridges as you discover the Grande Île, the historical city center and UNESCO World Heritage Site. Known for its medieval black and white timber-framed buildings, picturesque le Petite France, old tanning houses, canals and river locks, the city's star attraction is the ornate cathedral, dominating the main square. This afternoon, the city is yours to explore at leisure. **Meals: B, L, D**

DAY 9 Ludwigshafen / Heidelberg, Germany: Relax onboard as the vessel cruises along the Rhine River to Ludwigshafen, docking site for Heidelberg. Travel by coach to Heidelberg, home of the oldest university in Germany. The guided walking tour visits the ruins of Heidelberg Castle, with fantastic views overlooking the Neckar River, and takes you through the cobblestoned-streets of the medieval city below. Alternatively, hike from Mount Königstuhl to Heidelberg. Local entertainment is provided onboard this evening. **Meals: B, L, D**
EmeraldACTIVE: Hike from Mount Königstuhl to Heidelberg



Relax during a glass-top canal cruise through Amsterdam

DAY 10 Koblenz: Begin the day sailing through the spectacular UNESCO World Heritage Rhine Gorge. Pass countless medieval castles and vineyards lining the shores of this section of the river, with photo opportunities around every bend. See the infamous Lorelei statue and Pfalzgrafenstein Castle, built on an island in the middle of the river as a medieval toll station. Continue cruising to the 2000-year-old town of Koblenz, situated at the confluence of the Rhine and Moselle Rivers. Enjoy a walking tour through the streets of the city as your guide points out historic monuments and buildings. See the 'German Corner' monument marking the confluence of the Rhine and Moselle Rivers. Panoramic views await from the visit to Ehrenbreitstein Fortress, reached by cable car, crossing the river! This evening, attend a private concert as part of the EmeraldPLUS program. **Meals: B, L, D**

DiscoverMORE: Moselle & Cochem (Reichsburg) Castle Visit (additional expense)

EmeraldPLUS: Private Evening Concert

DAY 11 Cologne: Continue cruising along the Rhine River to Cologne. Founded by the Romans, the city is one of Germany's oldest and is famous for its magnificent UNESCO World Heritage gothic cathedral. Join your local guide for an included walking tour of the city, touching on the historical charm of the Old Town and its Roman history. Traverse the quaint alleyways and see historic monuments alongside modern architecture. The remainder of the day is at leisure. This evening, back onboard, join your Captain for a farewell reception and dinner. **Meals: B, L, D**

DAY 12 Amsterdam, the Netherlands: Welcome to Amsterdam, the final port of call. Experience the city on a cruise aboard a glass-top boat. Traverse the UNESCO World Heritage network of canals, passing Roman patrician and ornate merchant houses from the Dutch Golden Age. Alternatively, join a guided bike tour to Waterland, passing through quintessential Dutch landscapes of quaint villages and windmills. **Meals: B, L, D**

EmeraldACTIVE: Guided bike tour to Waterland (instead of canal cruise)

DAY 13 Amsterdam / USA: Bid 'auf wiedersehen' to Europe and return home with memories of life-enriching experiences from your European adventure and cruise along the Rhine River. **Meal: B**

Itinerary is subject to change.



Exceptional Inclusions

- **25 Meals:** 11 breakfasts, 6 lunches and 8 dinners
- **Airport transfers** on tour dates when air is provided by Mayflower Cruises & Tours
- Visit **four countries**
- Four-night hotel stay and touring in Lausanne
- Visit to **Château de Chillon** on Lake Geneva
- **Cruise on Lake Geneva**
- Scenic journey aboard the **Golden Pass Railway**
- **Glacier 3000** Mountain Adventure
- **Seven-nights in a suite or stateroom** of your choice onboard the vessel
- **First-class service** by an English-speaking crew
- **Onboard Activity Manager** will support all EmeraldACTIVE excursions and host daily onboard wellness activities, games, classes and evening entertainment
- **All gratuities included**
- **Shore excursions** with English-speaking local guides
- Personal **listening device** for shore excursions
- Visit **UNESCO World Heritage Sites**
- **All meals included** onboard with a variety of international cuisine
- Complimentary **regional wines, beer and soft drinks** with onboard lunches and dinners
- Complimentary **bottled water** in your stateroom
- Complimentary **WiFi onboard**
- Complimentary **bicycles onboard** for use ashore
- **All port charges included**

CRUISE AND HOTEL ACCOMMODATIONS

Days 2 through 5 – Movenpick Hotel or similar, Lausanne, Switzerland

Days 6 through 12 – Aboard an Emerald Cruises Star-Ship
Post-cruise hotel stays available in Amsterdam. Call for details.

Emerald Cruises Star-Ships

Built: 2014-20 **Speed:** 15.5 mph **Staterooms:** 19 **Suites:** 72 **Length:** 443 ft. **Crew:** 47

SUN DECK

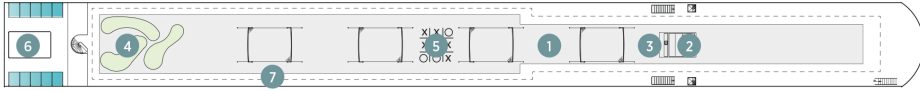

HORIZON DECK

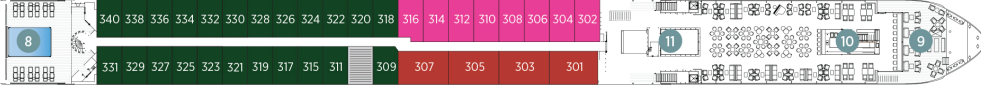

VISTA DECK

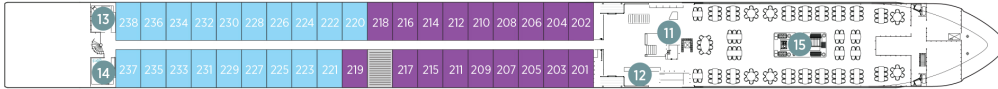

RIVIERA DECK

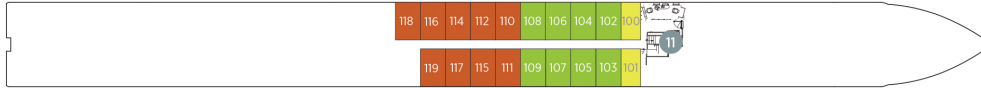

Public Areas and Ship Amenities

- 1 Sun Deck with Deck Chairs
- 2 Navigation Bridge
- 3 Sky Barbeque
- 4 Golf Putting Green
- 5 Games Area
- 6 Retractable Glass Roof
- 7 Walking Track
- 8 Daytime Pool / Evening Cinema
- 9 The Terrace
- 10 Horizon Bar and Lounge
- 11 Elevator
- 12 Reception
- 13 Wellness Area
- 14 Fitness Area
- 15 Reflections Restaurant

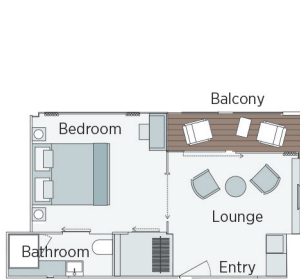

Owner's One-Bedroom Suite

315ft²

CAT SA

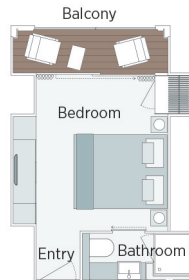

Grand Balcony Suite

210ft²

CAT S



Panorama Balcony Suite

180ft²

CAT A CAT B CAT C

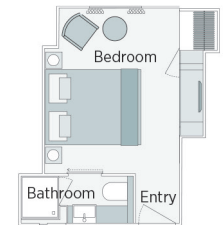

Emerald Stateroom

162ft²

CAT D CAT E

2025 Departure Date

Jewels of the Rhine & Golden Pass Rail Journey

CAT STATEROOM / SUITE DECK

CAT	STATEROOM / SUITE	DECK
E	Emerald Stateroom	Riviera
D	Emerald Stateroom	Riviera
C	Panorama Balcony Suite	Vista
B	Panorama Balcony Suite	Vista
A	Panorama Balcony Suite	Horizon
S	Grand Balcony Suite	Horizon
SA	Owner's One-Bedroom Suite	Horizon

JUL 14

PER PERSON TWIN	SINGLE ROOM ADD
\$5,984	+ \$4,105
\$6,320	+ \$4,339
\$7,034	+ \$4,839
\$7,234	+ \$4,979
\$7,370	+ \$5,075
\$8,084	N/A
\$9,074	N/A

Free roundtrip airfare PLUS \$200 per person savings when booked by November 30, 2024.

After November 30, 2024, add \$1600 per person roundtrip airfare from IAH.

Pricing includes roundtrip airport transfers to/from Houston Intercontinental Airport included.

Air itineraries may not be available until documents are received. Air seats are assigned by the airline for the entire group. Seat changes can only be attempted upon receipt of tickets and documents at which time availability may be limited. If specific seat assignments are vital to your reservation, we recommend individual air reservations rather than booking air with the group.

Travelers Protection Plan (TPP) for River Cruises - \$569 per person (optional)

This nonrefundable fee will provide a refund to you during the instance that you have to cancel your trip. The cancellation has to be for a covered reason (see Plan for details on coverage) and we have to be notified at least one day prior to departure. If you must leave the tour early due to personal illness or the illness or death of an immediate family member, TPP will provide a refund for any unused services after the departure of the tour. Other benefits include medical expenses for illness and injury, emergency transportation, 24 hour hot line and lost or stolen baggage assistance. Return air transportation is included ONLY if your air tickets are purchased through Mayflower Cruises & Tours. Please review the Plan for details on coverage. Should you choose not to purchase our TPP, the following per person cancellation charges will be assessed for all tours and optional excursion costs:

- 91 days or more prior to departure: Deposit amount
- 90 days to day of departure: 100% of total tour
- No refund on unused portions of the tour

TOUR ACTIVITY LEVEL



Exclusions: Mayflower Cruises & Tours reserves the right to alter its Refund and Cancellation Policy when a substantial amount of cancellation or postponement of travel is attributable to: conditions resulting from an act of God, natural or man-made disaster, fire, government action, civil disorder, war, hostilities between nations, or unavailability of transportation through no fault of Mayflower Cruises & Tours. Plan and benefits offered and administered by Trip Mate, Inc.

FOR RESERVATIONS OR INFORMATION CONTACT:

U Travel Club

Patsy Weaver

936 633-5110

pweaver@u.bank



Tour: _____

Departure Date: _____

Group Name: _____

Group Number: _____



For Reservations Contact: _____

Deposit Amount: \$ _____
Travel Protection Plan: Yes No
Cruise price up to \$5000 \$ _____
Cruise price \$5001 and up \$ _____
Total Amount Enclosed: \$ _____
Final Payment Due By: _____

IMPORTANT: Please print your name EXACTLY as it appears on your passport. We require a copy of your passport within two (2) weeks of making your reservation. Name corrections, after final payment due date or after tickets have been issued, will result in additional fees being assessed.

YOUR INFORMATION

Salutation: _____ First: _____ Middle: _____ Last: _____ Suffix: _____ Nickname: _____
(Mr., Mrs., Rev) (Please print EXACTLY as it appears on Passport) (Jr., Sr.)
Address: _____ City: _____ State: _____ Zip Code: _____
Phone: _____ Cell: _____ Email Address: _____
Passport Number: _____ Date of Issue: _____ Date of Expiration: _____
Issue City, State, Country: _____ Global Entry/TSA #: _____ Citizenship: _____
Date of Birth: _____ Place of Birth: _____ Gender: Male Female
Emergency Contact: _____ Relationship: _____ Phone: _____
Please provide contact information of person not traveling with you.

ROOMING WITH

Salutation: _____ First: _____ Middle: _____ Last: _____ Suffix: _____ Nickname: _____
(Mr., Mrs., Rev) (Please print EXACTLY as it appears on Passport) (Jr., Sr.)
Address: _____ City: _____ State: _____ Zip Code: _____
Phone: _____ Cell: _____ Email Address: _____
Passport Number: _____ Date of Issue: _____ Date of Expiration: _____
Issue City, State, Country: _____ Global Entry/TSA #: _____ Citizenship: _____
Date of Birth: _____ Place of Birth: _____ Gender: Male Female
Emergency Contact: _____ Relationship: _____ Phone: _____
Please provide contact information of person not traveling with you.

Please advise your departure airport for this tour: _____ Mayflower Air Writing Own Air

PAYMENT INFORMATION

Make Checks Payable To: _____
Mail Deposit To: _____

Mail Final Payment To: _____

Credit Card #: _____
Security Code: _____ Exp. Date: _____
Cardholder Name & Billing Address: _____

____ Single ____ Twin ____ Guaranteed Share

Stateroom Category

- Riviera Deck (CAT E) Riviera Deck (CAT D)
- Vista Deck (CAT C) Vista Deck (CAT B)
- Horizon Deck Grand Balcony Suite
- Owners Suite

We will make every effort to accommodate your preference of cabin category. All cabins are on a first-come, first-serve basis.

Requested cabin # _____ 2nd Preference # _____

- One Bed Two Beds

*Mayflower's Guaranteed Share Program is available on the Riviera, Vista and Horizon Decks standard staterooms only.